Communities of Learning

Kāhui Ako

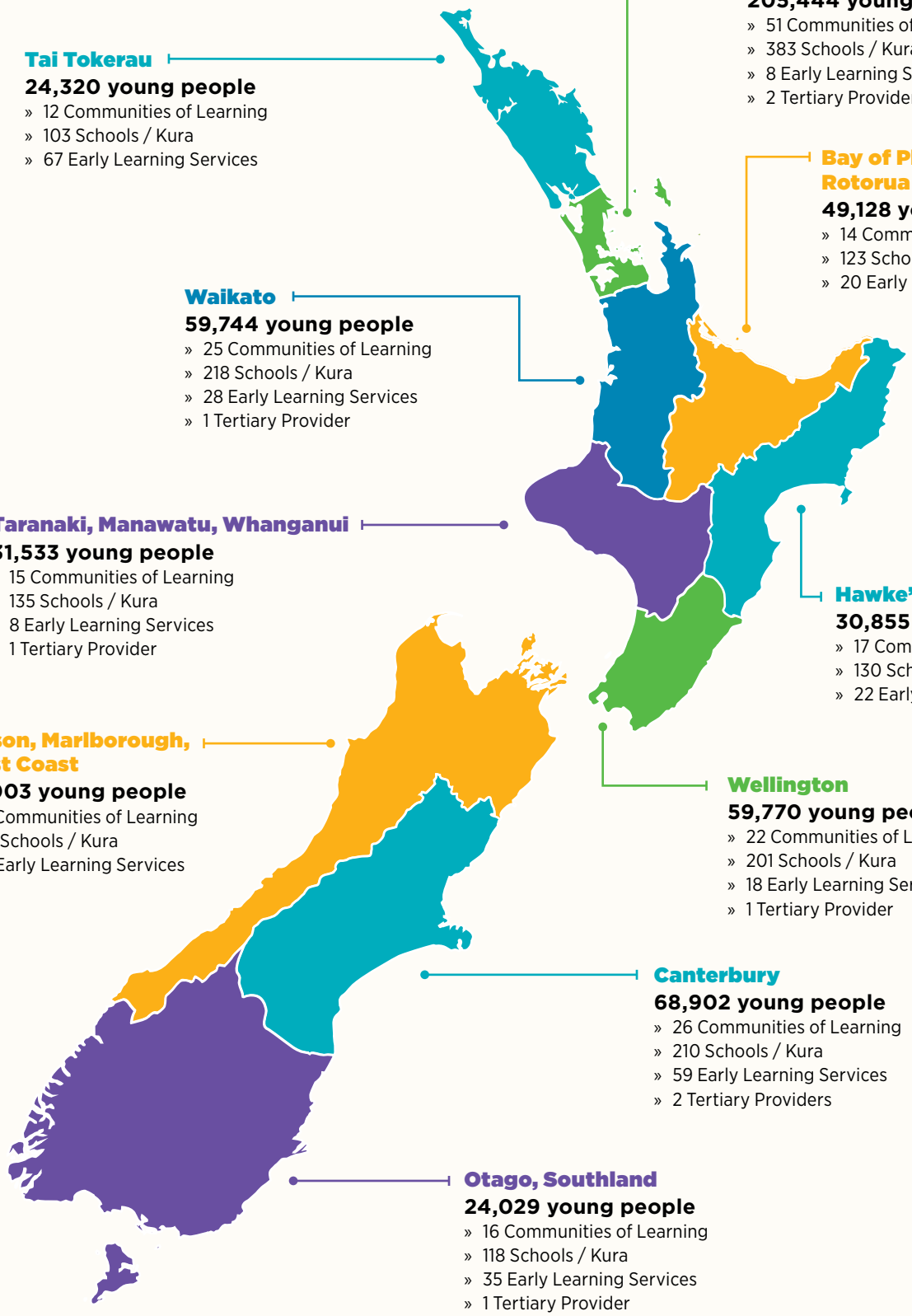

Auckland
205,444 young people
» 51 Communities of Learning
» 383 Schools / Kura
» 8 Early Learning Services
» 2 Tertiary Provider

Tai Tokerau
24,320 young people
» 12 Communities of Learning
» 103 Schools / Kura
» 67 Early Learning Services

Bay of Plenty, Taupō, Rotorua
49,128 young people
» 14 Communities of Learning
» 123 Schools / Kura
» 20 Early Learning Services

Waikato
59,744 young people
» 25 Communities of Learning
» 218 Schools / Kura
» 28 Early Learning Services
» 1 Tertiary Provider

Taranaki, Manawatu, Whanganui
31,533 young people
» 15 Communities of Learning
» 135 Schools / Kura
» 8 Early Learning Services
» 1 Tertiary Provider

Hawke's Bay, Gisborne
30,855 young people
» 17 Communities of Learning
» 130 Schools / Kura
» 22 Early Learning Services

Nelson, Marlborough, West Coast
28,003 young people
» 12 Communities of Learning
» 113 Schools / Kura
» 14 Early Learning Services

Wellington
59,770 young people
» 22 Communities of Learning
» 201 Schools / Kura
» 18 Early Learning Services
» 1 Tertiary Provider

Canterbury
68,902 young people
» 26 Communities of Learning
» 210 Schools / Kura
» 59 Early Learning Services
» 2 Tertiary Providers

Otago, Southland
24,029 young people
» 16 Communities of Learning
» 118 Schools / Kura
» 35 Early Learning Services
» 1 Tertiary Provider

Find yours here:
www.educationcounts.govt.nz/know-your-col

As at August 2017